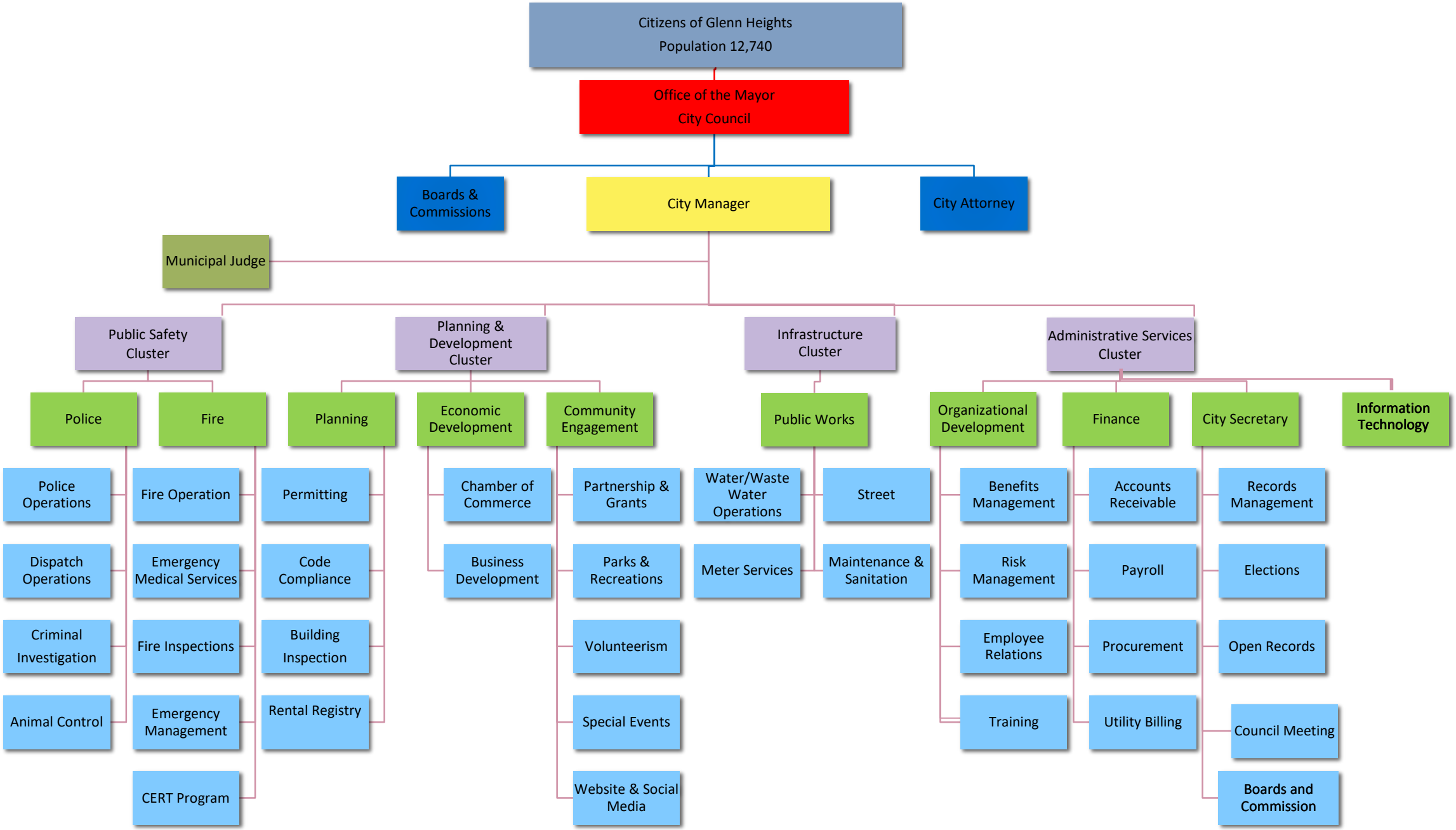
Citizens of Glenn Heights
Population 12,740
Office of the Mayor
City Council
Boards & Commissions
City Manager
City Attorney
Municipal Judge
Public Safety Cluster
Planning & Development Cluster
Infrastructure Cluster
Administrative Services Cluster
Police
Fire
Planning
Economic Development
Community Engagement
Public Works
Organizational Development
Finance
City Secretary
Information Technology
Police Operations
Dispatch Operations
Criminal Investigation
Animal Control
Fire Operation
Emergency Medical Services
Fire Inspections
Emergency Management
CERT Program
Permitting
Code Compliance
Building Inspection
Rental Registry
Chamber of Commerce
Business Development
Partnership & Grants
Parks & Recreations
Volunteerism
Special Events
Website & Social Media
Water/Waste Water Operations
Meter Services
Street
Maintenance & Sanitation
Benefits Management
Risk Management
Employee Relations
Training
Accounts Receivable
Payroll
Procurement
Utility Billing
Records Management
Elections
Open Records
Council Meeting
Boards and Commission